[VR 메타버스 코딩]

롤러코스터 배경 꾸미기

www.helloapps.co.kr

김 영 준 / 070-4417-1559 / splduino@gmail.com

도시 배경 불러오기

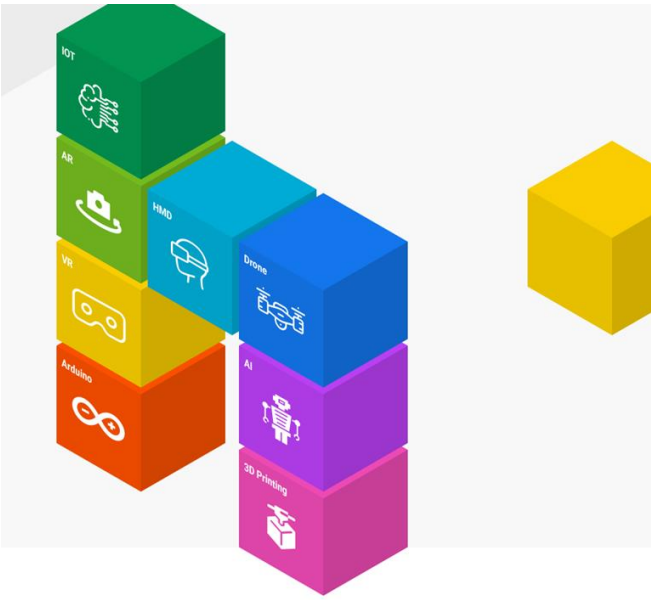

도시 배경 불러오기

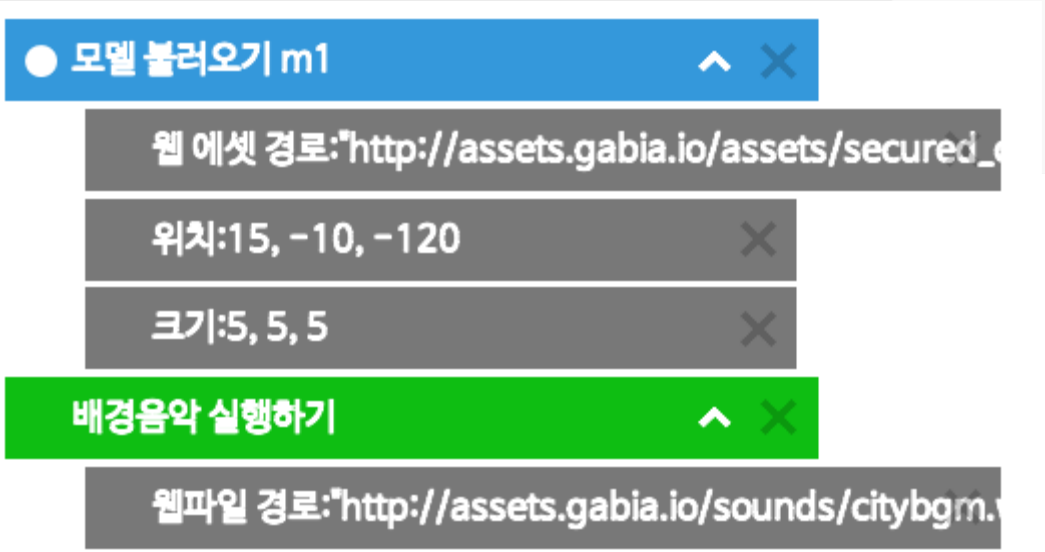

LoadModel m1
/WebAssetPath:"http://assets.gabia.io/assets/secured_cityscene.zip"
/Position:15, -10, -120
/Scale:5, 5, 5

PlaySoundBackground
/WebURL:"http://assets.gabia.io/sounds/citybgm.wav"

도시 배경 불러오기

도시 배경 불러오기 – 레일 추가

```
LoadModel m1
        /WebAssetPath:"http://assets.gabia.io/assets/secured_cityscene.zip"
        /Position:15, -10, -120
        /Scale:5, 5, 5
PlaySoundBackground
        /WebURL:"http://assets.gabia.io/sounds/citybgm.wav"
StartRail tr1
        /Orientation:0, -90, 0
        /Position:20, 25, -20
AddRail
        /Count:10
        /Force:0.1
```

도시 배경 불러오기 – 레일 추가

```
AddRail
    /Count:10
    /UpDownTilt:3
    /Force:0.1
AddRail
    /Count:30
    /Force:0.2
AddRail
    /Count:10
    /UpDownTilt:-3
AddRail
    /Count:10
AddRail
    /Count:50
    /SideRotate:-5
AddRail
    /Count:10
    /UpDownTilt:-3
EndRail
tr1.StartTrain()
SetCameraView
    /Position:0, 3, -3
    /Parent:tr1
```

도시 배경 불러오기 – 전체 코드

```
LoadModel m1
    /WebAssetPath:"http://assets.gabia.io/assets/secured_cityscene.zip"
    /Position:15, -10, -120
    /Scale:5, 5, 5
PlaySoundBackground
    /WebURL:"http://assets.gabia.io/sounds/citybgm.wav"
StartRail tr1
    /Orientation:0, -90, 0
    /Position:20, 25, -20
AddRail
    /Count:10
    /Force:0.1
AddRail
    /Count:10
    /UpDownTilt:3
    /Force:0.1
AddRail
    /Count:30
    /Force:0.2
AddRail
    /Count:10
    /UpDownTilt:-3
AddRail
    /Count:10
AddRail
    /Count:50
    /SideRotate:-5
AddRail
    /Count:10
    /UpDownTilt:-3
EndRail
tr1.StartTrain()
SetCameraView
    /Position:0, 3, -3
    /Parent:tr1
```

도시 배경 불러오기 – 전체 코드

우주 배경 불러오기

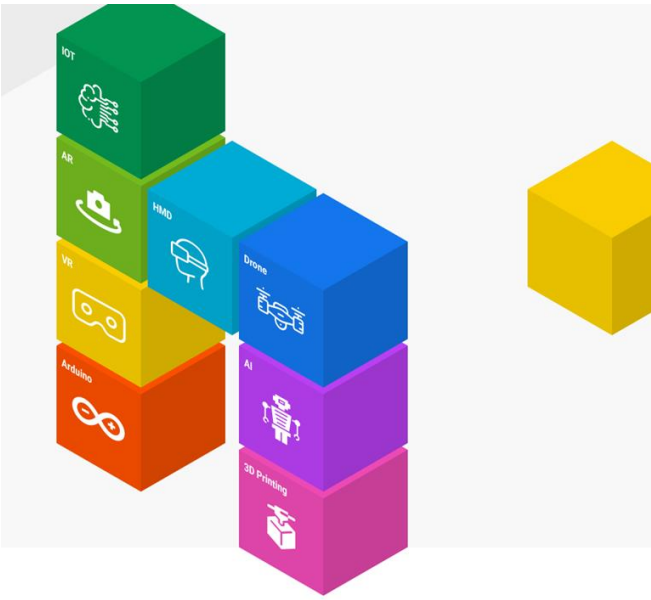

우주 배경 불러오기

하늘 설정하기
하늘 종류:"StarSpace Skybox"
모델 불러오기 m1
웹 에셋 경로:"http://assets.gabia.io/assets/secured_
위치:0, 289, 786
크기:1, 1, 1
방향:0, 180, 0
배경음악 실행하기
웹파일 경로:"http://assets.gabia.io/sounds/citybgm.

우주 배경 불러오기

```
SetSky
        /Material:"StarSpace Skybox“

LoadModel m1
        /WebAssetPath:"http://assets.gabia.io/assets/secured_spacescene.zip"
        /Position:0, 289, 786
        /Scale:1, 1, 1
        /Orientation:0, 180, 0

PlaySoundBackground
        /WebURL:"http://assets.gabia.io/sounds/citybgm.wav"
```

우주 배경 불러오기

공룡 환경 불러오기

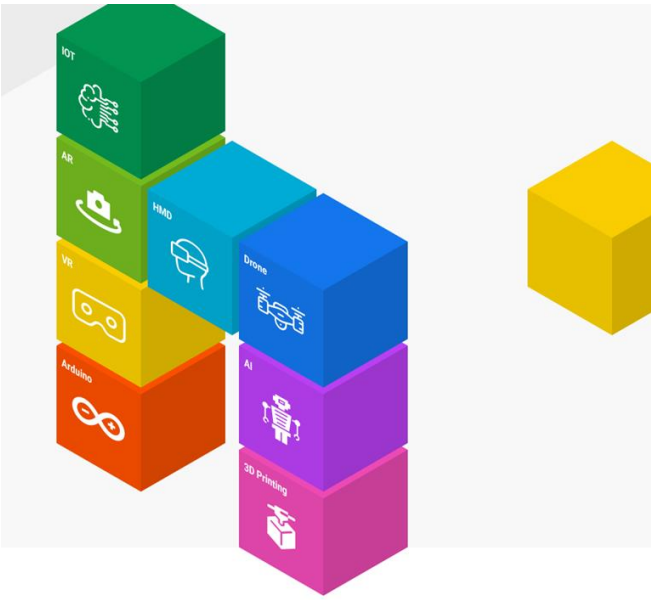

공용 환경 불러오기

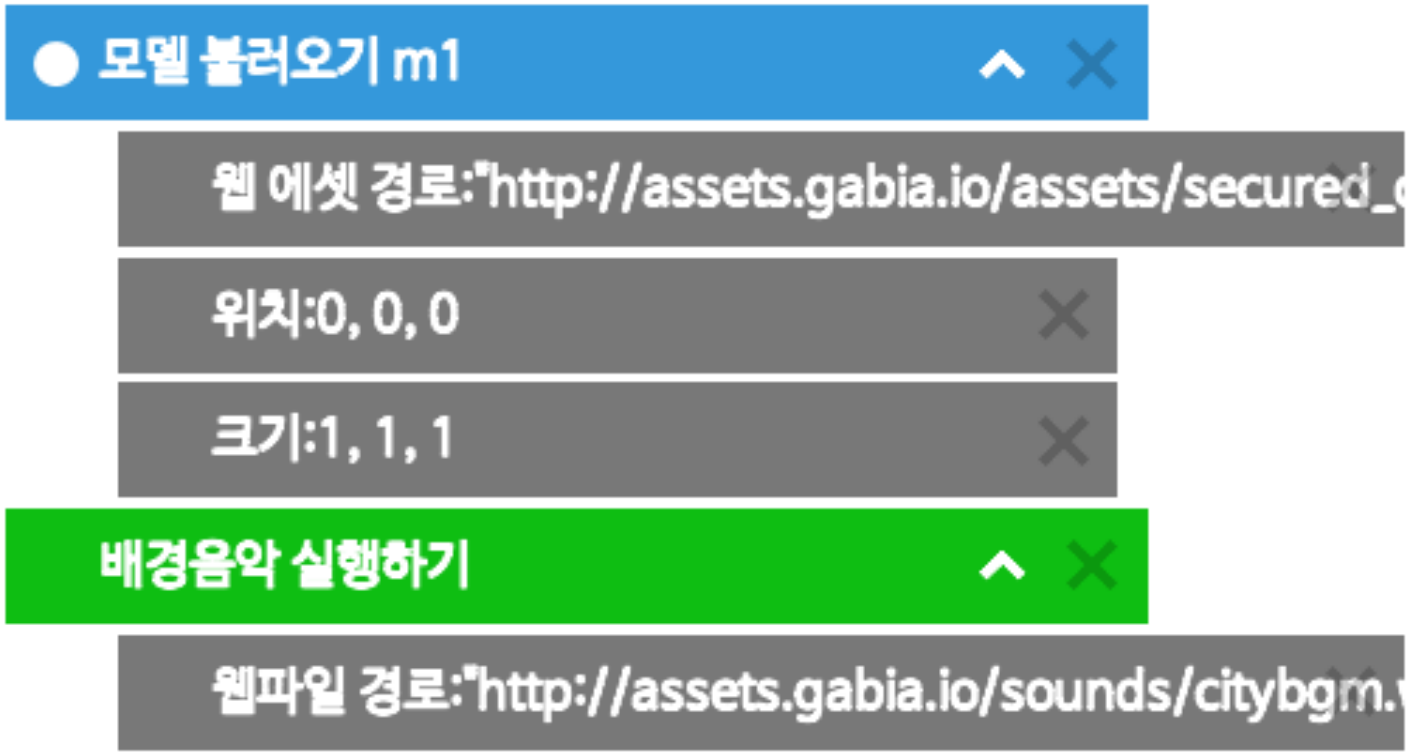
모델 불러오기 m1
웹 에셋 경로:"http://assets.gabia.io/assets/secured_
위치:0, 0, 0
크기:1, 1, 1
배경음악 실행하기
웹파일 경로:"http://assets.gabia.io/sounds/citybgm.

공룡 환경 불러오기

LoadModel m1

/WebAssetPath:"http://assets.gabia.io/assets/secured_dinosauescene.zip"

/Position:0, 0, 0

/Scale:1, 1, 1

PlaySoundBackground

/WebURL:"http://assets.gabia.io/sounds/citybgm.wav"

공룡 환경 불러오기

해저 환경 불러오기

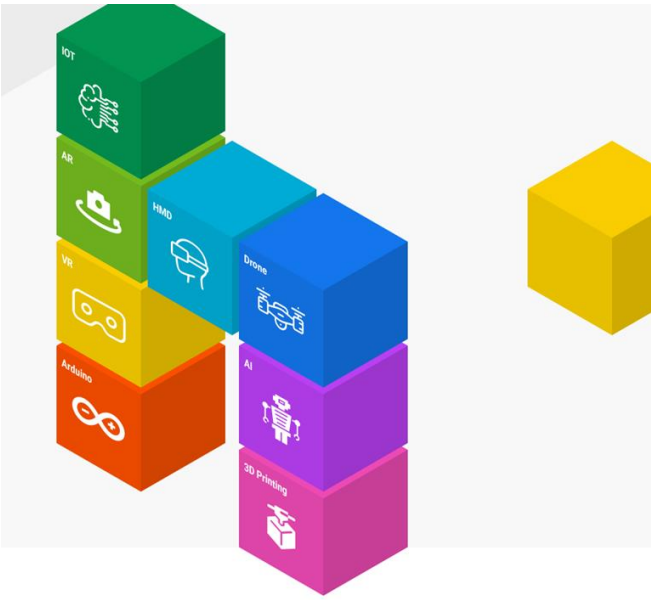

해저 환경 불러오기

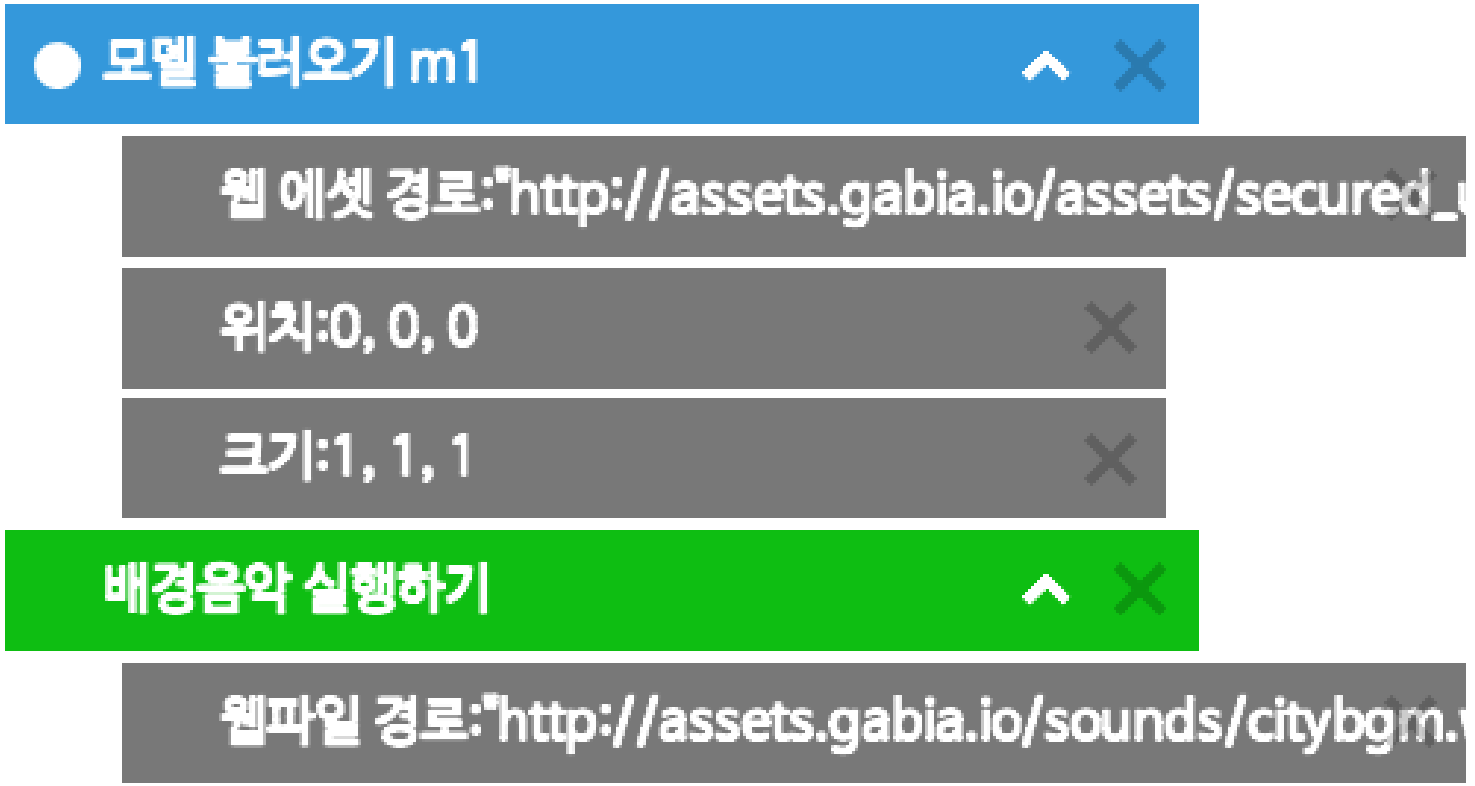
모델 불러오기 m1
웹 에셋 경로:"http://assets.gabia.io/assets/secured_
위치:0, 0, 0
크기:1, 1, 1
배경음악 실행하기
웹파일 경로:"http://assets.gabia.io/sounds/citybgm.

해저 환경 불러오기

LoadModel m1

/WebAssetPath:"http://assets.gabia.io/assets/secured_underwaterscene.zip"

/Position:0, 0, 0

/Scale:1, 1, 1

PlaySoundBackground

/WebURL:"http://assets.gabia.io/sounds/citybgm.wav"
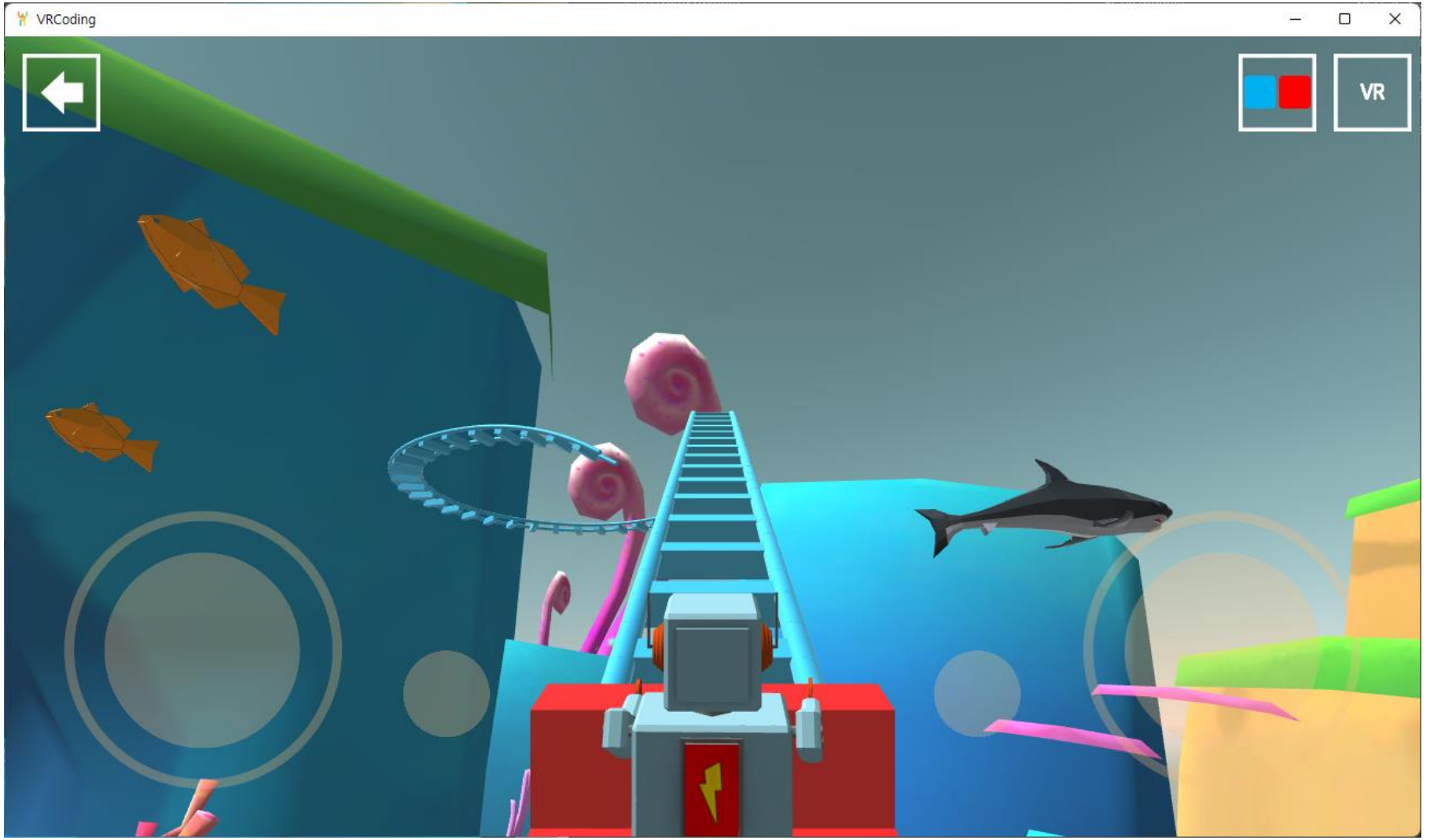
해저 환경 불러오기